

La Roca Premier 02 FD G01

alt names used:

Venues played:

2015 FWRL Desert Premier U14

, UT

G01 total strength=1810

attack=22.69 defense=48.51

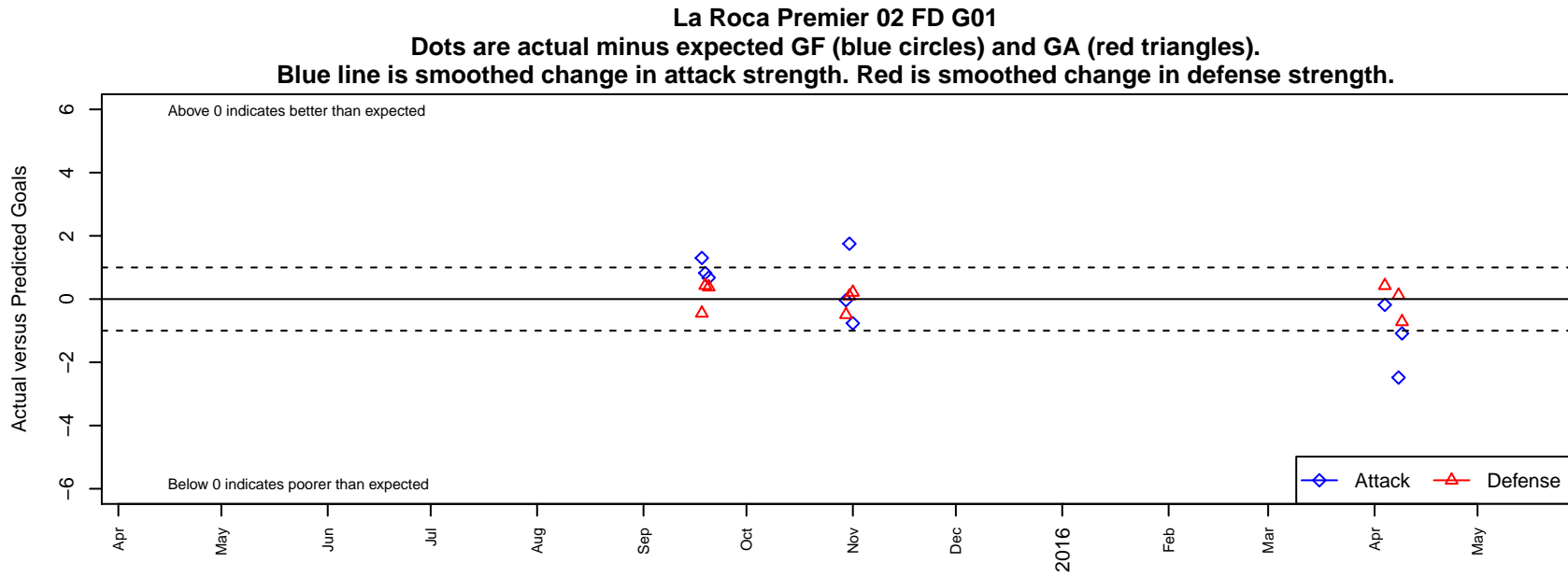

**attack and defense variance (black dot)
relative to other teams
and top 10 in region**

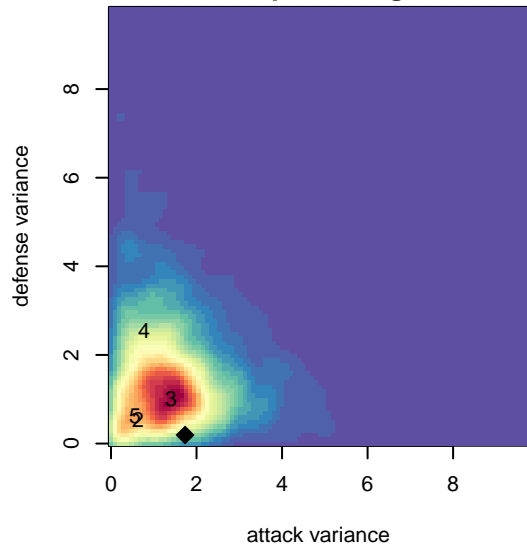

**attack and defense rating
relative to others at age
and all opponents in last 13 months**

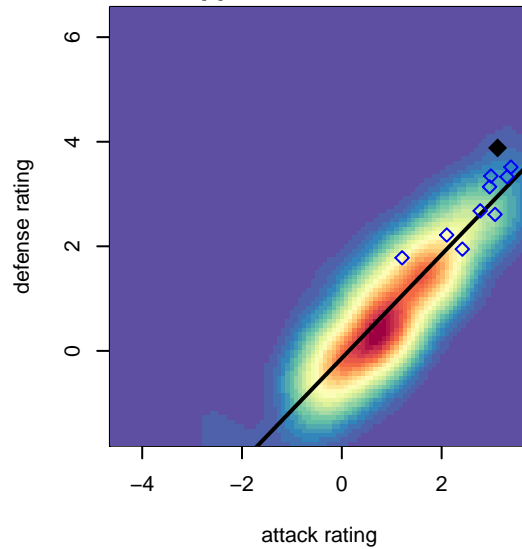

**attack and defense rating
relative to others at age
and all opponents in last 13 months**

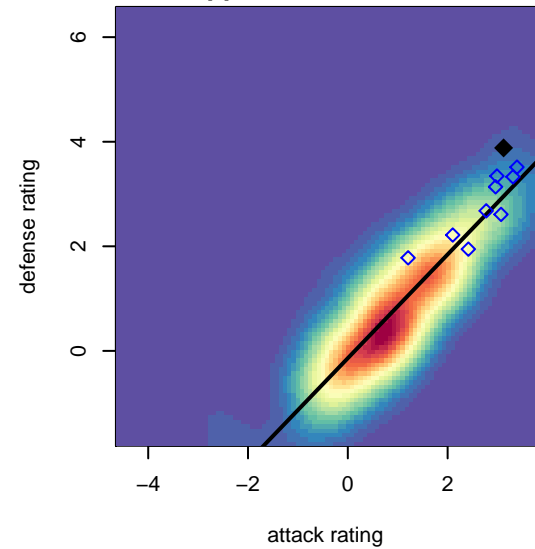

Performance relative to 13 month average

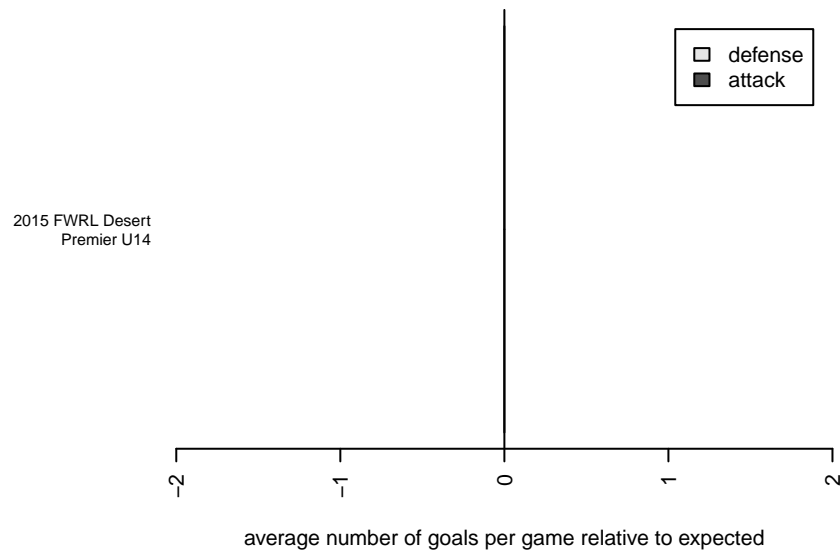

Performance relative to 13 month average

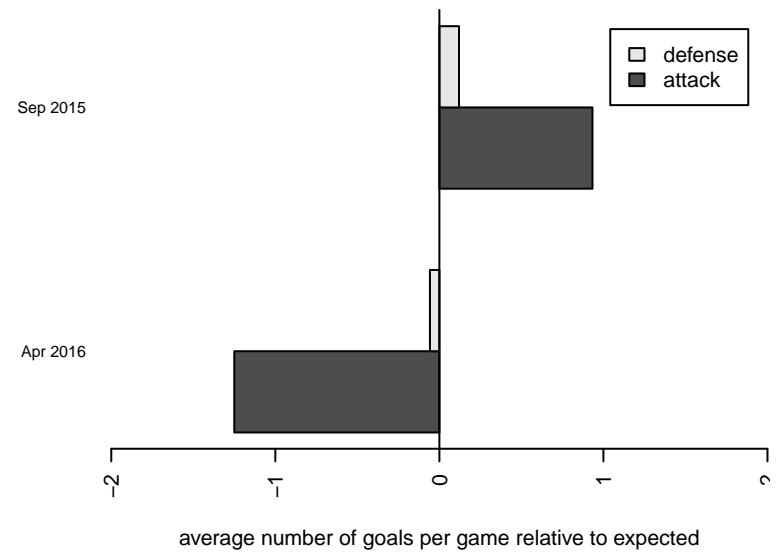

Distribution of opponents
 Red = Lose zone, Blue = Win zone, Green = Even
 Black line separates win/lose zones

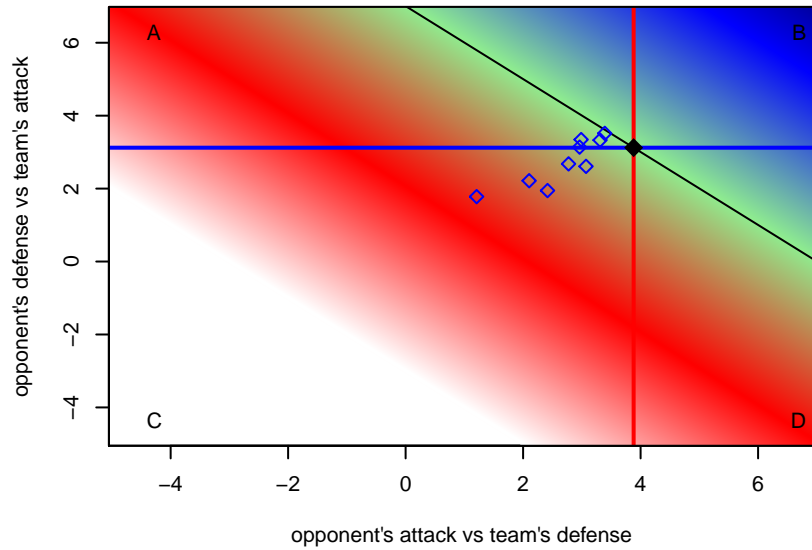

lot. A=Neither has attack advantage, B=Opponent has both attack and defense advantage, C=Opponent has both attack and defense disadvantage, D=Both have

date	home		away		venue	pred.home	pred.away
2016-04-09	Las Vegas Premier SA 02 Black G01	1	La Roca Premier 02 FD G01	1	2015 FWRL Desert Premier U14	0.28	2.09
2016-04-08	La Roca Premier 02 FD G01	1	Players SC 02 Elite AP G01	0	2015 FWRL Desert Premier U14	3.48	0.12
2016-04-04	La Roca Premier 02 FD G01	2	Utah SA 02 Premier G01	0	2015 FWRL Desert Premier U14	2.18	0.42
2015-11-01	FC Warriors Blue 02 G01	0	La Roca Premier 02 FD G01	3	2015 FWRL Desert Premier U14	0.21	3.77
2015-10-31	La Roca Premier 02 FD G01	6	Colorado Storm 02 South G01	0	2015 FWRL Desert Premier U14	4.25	0.10
2015-10-30	Scottsdale 02 Blackhawks G01	1	La Roca Premier 02 FD G01	1	2015 FWRL Desert Premier U14	0.51	1.03
2015-09-20	Real Colorado Olympico G01	0	La Roca Premier 02 FD G01	2	2015 FWRL Desert Premier U14	0.38	1.32
2015-09-19	La Roca Premier 02 FD G01	2	Rio Rapids SC 02 G01	0	2015 FWRL Desert Premier U14	1.18	0.43
2015-09-18	Utah Celtic FC 02 G01	1	La Roca Premier 02 FD G01	2	2015 FWRL Desert Premier U14	0.55	0.70